

LEFT SIDE ELEVATION
HOSTEL (BLOCK-C)

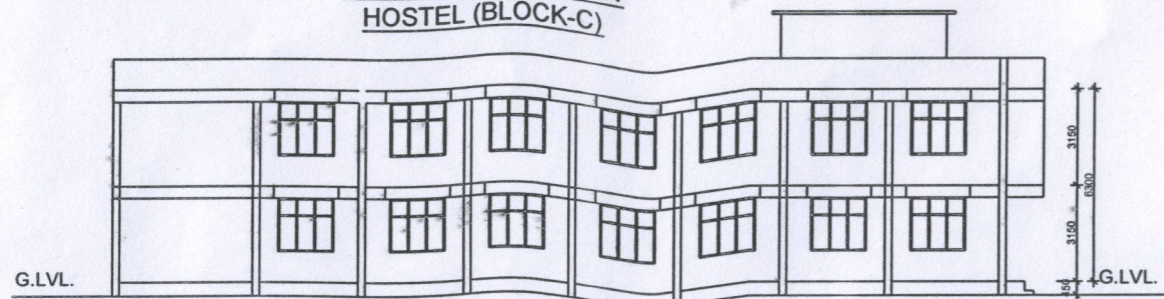

FRONT ELEVATION
HOSTEL (BLOCK-C)

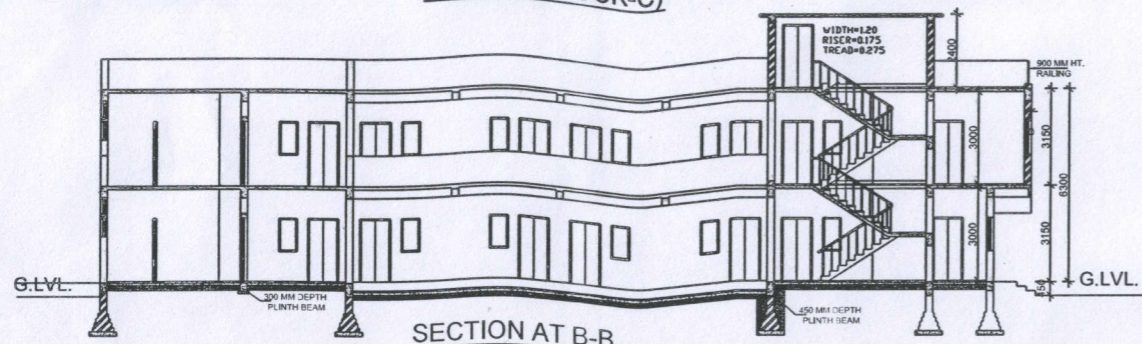

SECTION AT B-B

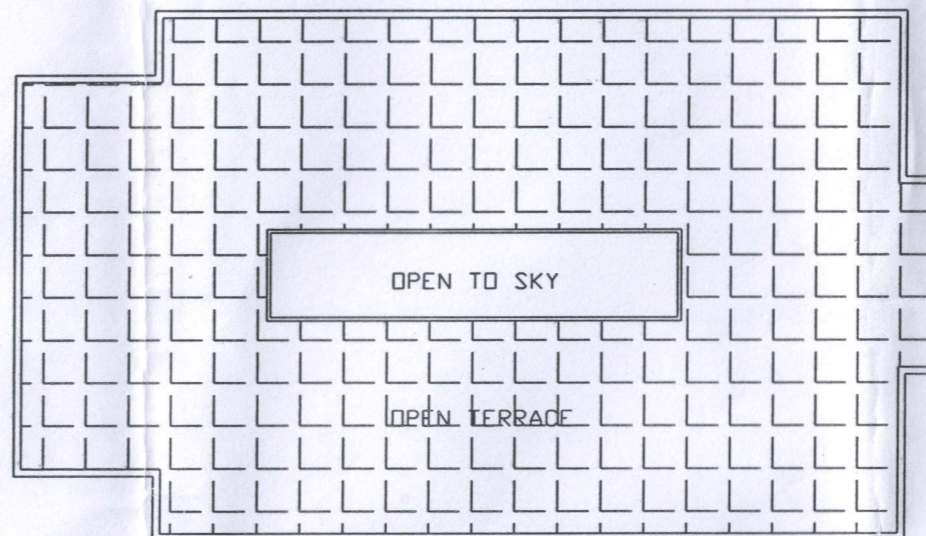

TERRACE PLAN
HOSTEL (BLOCK-C)

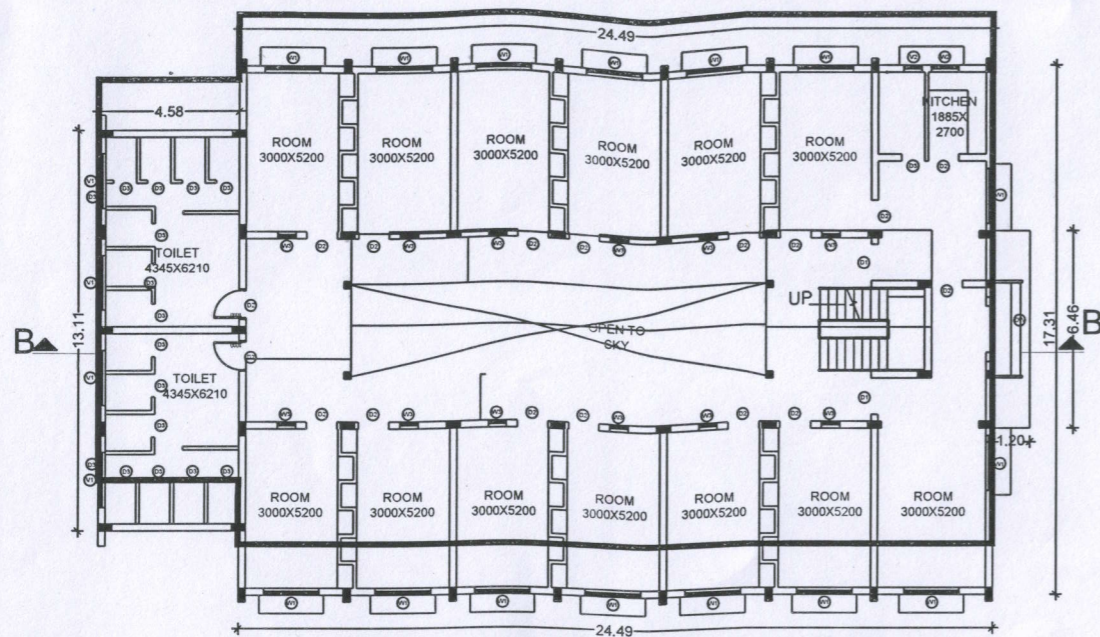

EXISTING/ SANCTIONED GROUND FLOOR PLAN
HOSTEL (BLOCK-C)

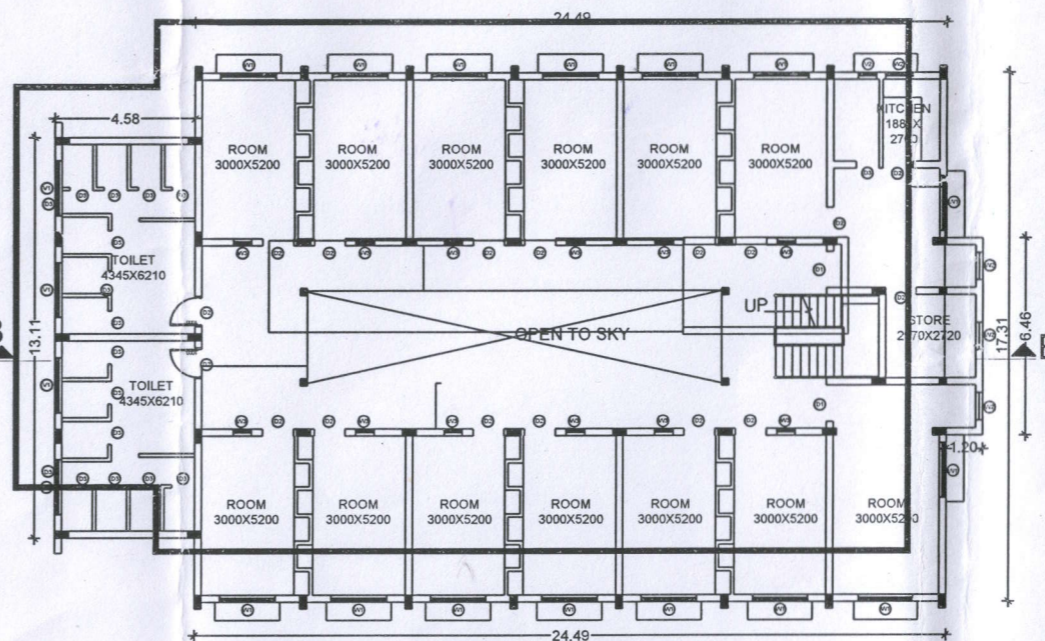

EXISTING/ SANCTIONED FIRST FLOOR PLAN
HOSTEL (BLOCK-C)

EXISTING/ SANCTIONED BUILDING
(HOSTEL BLOCK-C) PLAN FOR MAA
GANGEY PRASIDHEY EDUCATION
FOUNDATION SOCIETY (SHREE DEV
BHOOMI INSTITUTE OF EDUCATION,
SCIENCE AND TECHNOLOGY) AT KHASRA
Nos. 250, 216 KHA, 216 GA, 217 KHA, 249,
249 MIN, 236 KHA, 237 KA, 240 KHA, 241 KA,
237 KHA, 240 GA, AND 241 KHA SITUATED
AT MAUZA MAZHON, TEHSIL VIKAS
NAGER, PARGANA PACHAWA DOON, Dist.
DEHRADUN

THROUGH ITS SECRETARY SH. SHRINIWAS
NAUTIYAL S/O LATE SH. BHASKARANAND
NAUTIYAL

AREA STATEMENT

EXISTING/SANCTIONED G/FLOOR	443.78
EXISTING/SANCTIONED F/FLOOR	434.38
TOTAL COVERED AREA	878.16

D/W SCHEDULE (BLOCK-F)

S.N	SYMBOL	SIZE	CILL	LINTEL
1	DW	2100X2100	-	2100
2	D1	1200X2100	-	2100
3	D2	1000X2100	-	2100
4	D3	750X2100	-	2100
7	W1	1800X1200	900	2100
8	W2	900X1500	900	2100
9	W3	600X1500	900	2100
10	V1	1800X900	2100	2550
11	V2	600X900	1500	2100

BLOCK - C (HOSTEL)

SUBMISSION DRAWING



1. THE BUILDING PLANS SUBMITTED FOR APPROVAL SATISFY
THE SAFETY REQUIREMENTS AND THE INFORMATION GIVEN
IS FACTUALLY CORRECT OF THE BEST OF OUR KNOWLEDGE
AND UNDERSTANDING.

2. PROVISIONS FOR STRUCTURAL SAFETY FROM NATURAL
HAZARDS SHALL BE ADHERED TO DURING THE CONSTRUCTION

OWNER

STRUCTURAL ENGINEER

Architect
STHAAPATYA
219 - A Rajpur Road, Dehradun - 248009
tel. 0135 - 2733221