

HARICHAND SINGH RANA  
 Date: 2021.07.12 11:22:33 IST  
 Reason: The Map no C-0402/20-21 is approved by Ranvir Singh Chauhan, IAS (Vice Chairman, MDDA), and is recommended for approval by Govind Singh (Junior Engineer, MDDA), Harichand Singh Rana (Superintendent Engr., MDDA), Girish Chandra Gurkanti (Secretary, MDDA), Date: 15.04.021 12:34:34 PM  
 Location: Dehradun

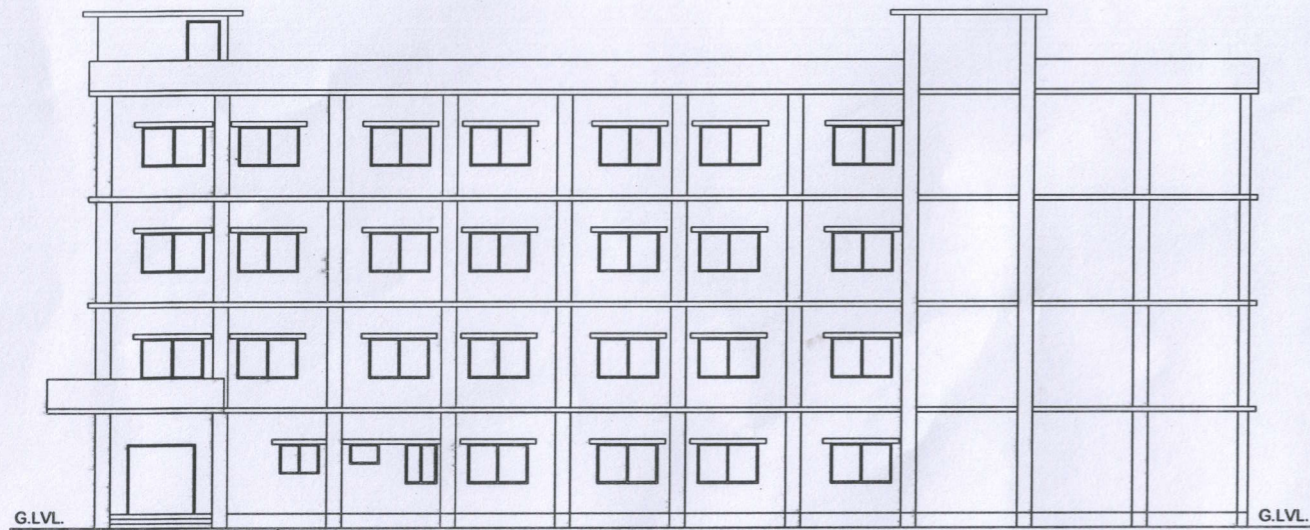

FRONT ELEVATION

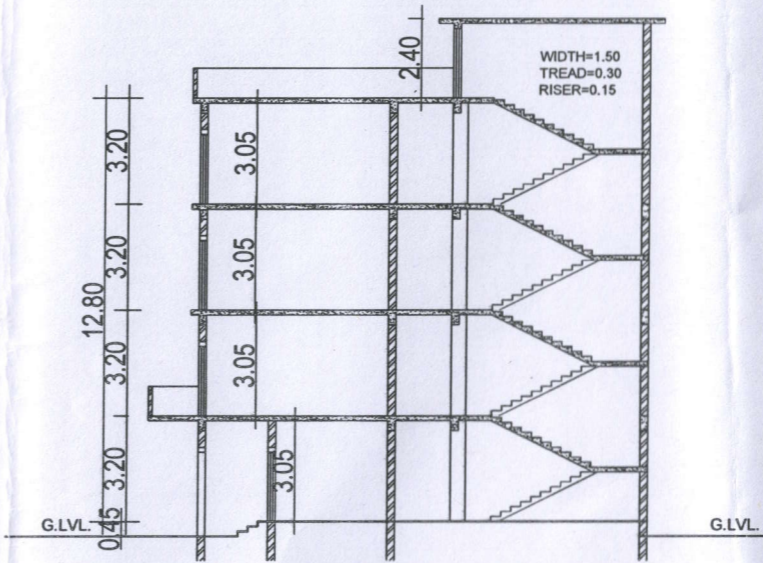

SECTION AT A-A

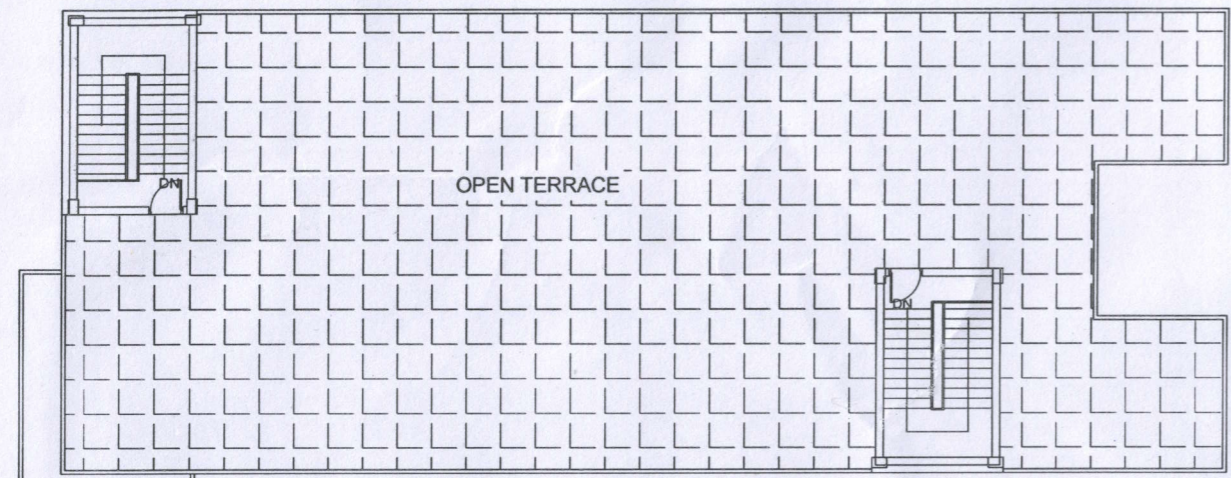

TERRACE PLAN



RIGHT SIDE ELEVATION

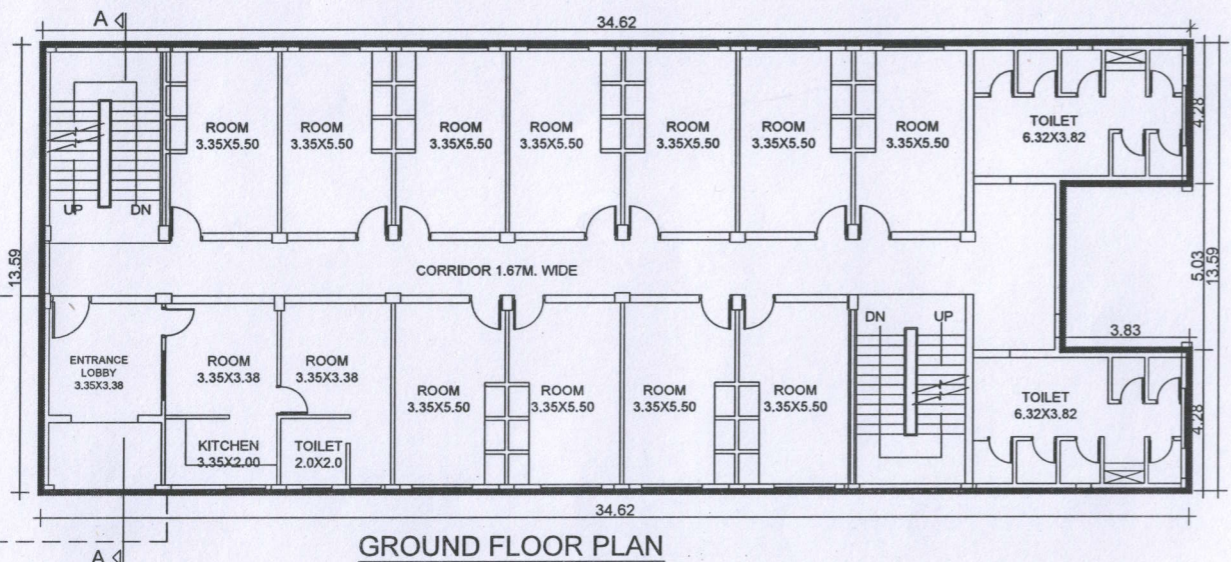

GROUND FLOOR PLAN

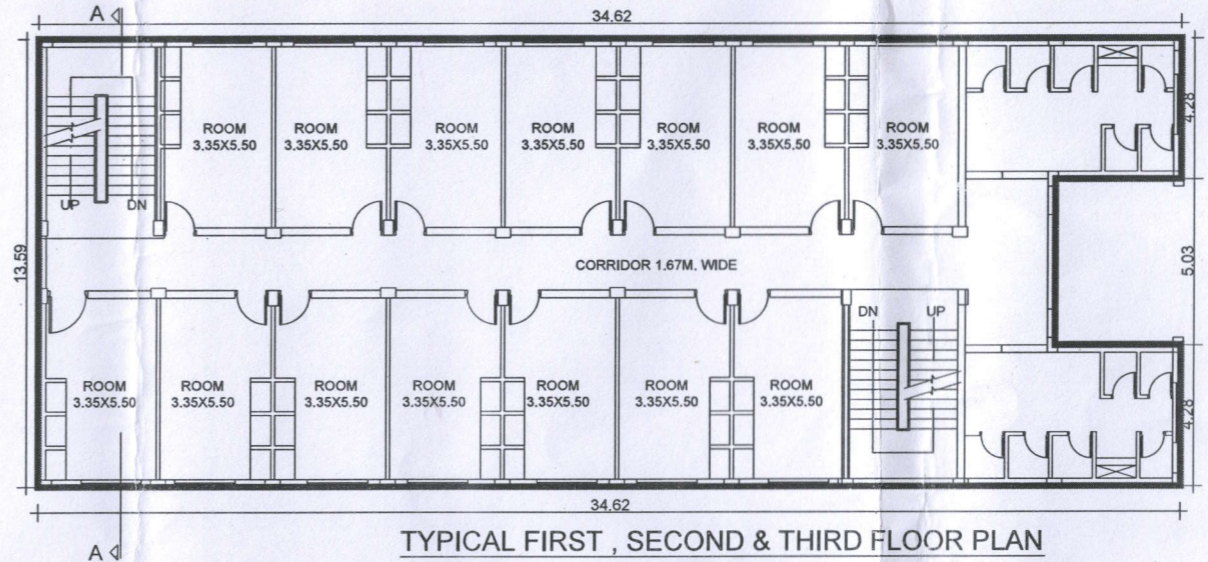

TYPICAL FIRST, SECOND & THIRD FLOOR PLAN

**FOR OFFICE USE**  
 ADD / ALT. / PROPOSED BUILDING PLAN FOR MAA GANGEY PRASIDHEY EDUCATION FOUNDATION SOCIETY (SHREE DEV BHOOMI INSTITUTE OF EDUCATION, SCIENCE AND TECHNOLOGY) AT KHASRA NOS. 250, 216 KHA, 216GA, 217KHA, 249, 249MIN, 236KHA, 237KA, 237GA, 240KHA, 240GA, 241KA, 244KA, 241KHA, 245, 246, 247GH/ 237KHA, 254GHA, 260 261KA, 262GA, 221KHA, 228CHA, 224DA, 228JA, 228ANA, 247GHA, 252 & 253 KASITUATED AT MAUZA MAZAON, TEHSIL VIKAS NAGER, PARGANA PACHAWA DOON DIST. DEHRADUN

THROUGH ITS SECRATARY  
 SH. SHRINIWAS NAUTIYAL S/O  
 LATE SH. BHASKARANAND NAUTIYAL

AREA STATEMENT	Sq.M.
PROPOSED GROUND FLOOR	451.25
PROPOSED FIRST FLOOR	406.53
PROPOSED SECOND FLOOR	406.53
PROPOSED THIRD FLOOR	406.53
<b>TOTAL COVERED AREA</b>	<b>1670.84</b>

DOOR WINDOW SCHEDULE			
DOOR	D1	1.20X2.10	
DOOR	D2	1.00X2.10	
DOOR	D3	0.75X2.10	
WINDOW	W1	1.80X1.20	
WINDOW	W2	1.50X1.20	
WINDOW	W3	1.50X1.20	
VENTILATOR	V1	1.80X0.60	
VENTILATOR	V2	0.90X0.60	

DATE: 29/05/11  
 SCALE: 1/200  
 SHEET NO. -

**HOSTEL BLOCK-J**

**LEGEND**  
 PROPOSED AREA SHOWN AS [Symbol]

**CERTIFY THAT:-**  
 1. THE BUILDING PLANS SUBMITTED FOR APPROVAL SATISFY THE SAFETY REQUIREMENTS AND THE INFORMATION GIVEN IS FACTUALLY CORRECT OF THE BEST OF OUR KNOWLEDGE AND UNDERSTANDING.  
 2. PROVISIONS FOR STRUCTURAL SAFETY FROM NATURAL HAZARDS SHALL BE ADHERED TO DURING THE CONSTRUCTION.

Signature of Structural Engineer: *[Signature]*  
 Signature of Applicant: *[Signature]*  
 Sign of Architect: *[Signature]*

**STHAAPATYA**  
 ARCHITECTURE  
 BHEE KUNJ, SAHAJTSADHARA ROAD  
 SUJARA MANSION, DEHRADUN  
 UTTARAKHAND, INDIA. PIN CODE: 248001  
 E-MAIL: sthapatya@gmail.com